

PLAN SHOWING THE PROPOSED CONSTRUCTION OF RESIDENTIAL BUILDING AT PLOT NO 10, "GOPALAPURAM EXTENSION", S. N^o 273/1 OF THANDURAI VILLAGE, SRI PERUMBUDUR TALUK BELONGS TO AVADI MUNICIPALITY LIMIT.

OWNER: MR. R. POYYAMOZHI.

(SCALE :- 1:100)

Survey Plan
A/20487/74

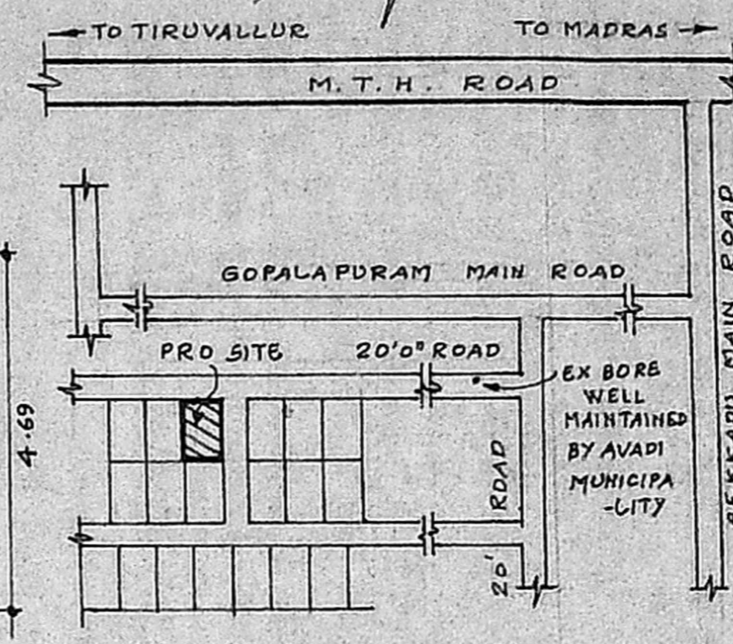

KEY PLAN (NOT TO SCALE)

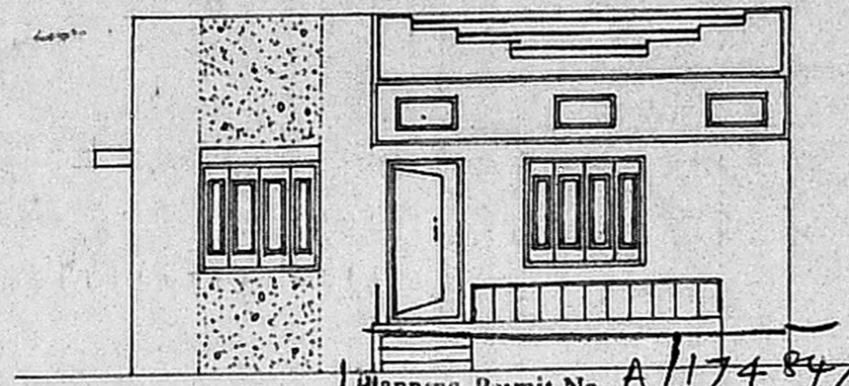

FRONT ELEVATION APPROVED

Planning Permit No. A/17484/480/94
 APPROVED
 SUBJECT TO THE CONDITIONS IN THIS OFFICE LETTER.
 No. A/20487/74 Date: 12-94
 FOR MEMBER SECRETARY
 MADRAS METROPOLITAN
 DEVELOPMENT AUTHORITY
 MADRAS - 600 008.

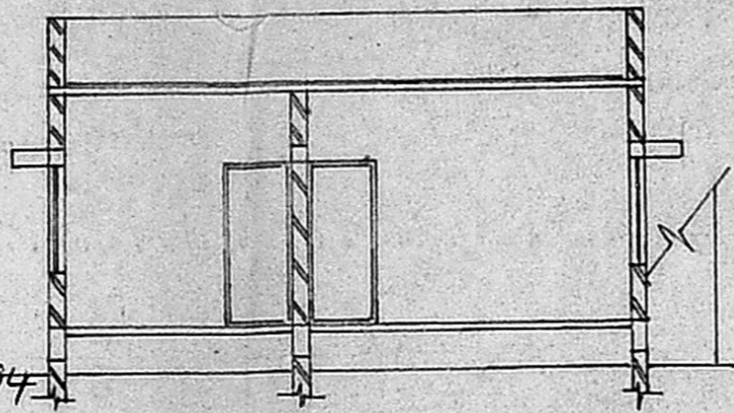

SECTION ON "A-B"

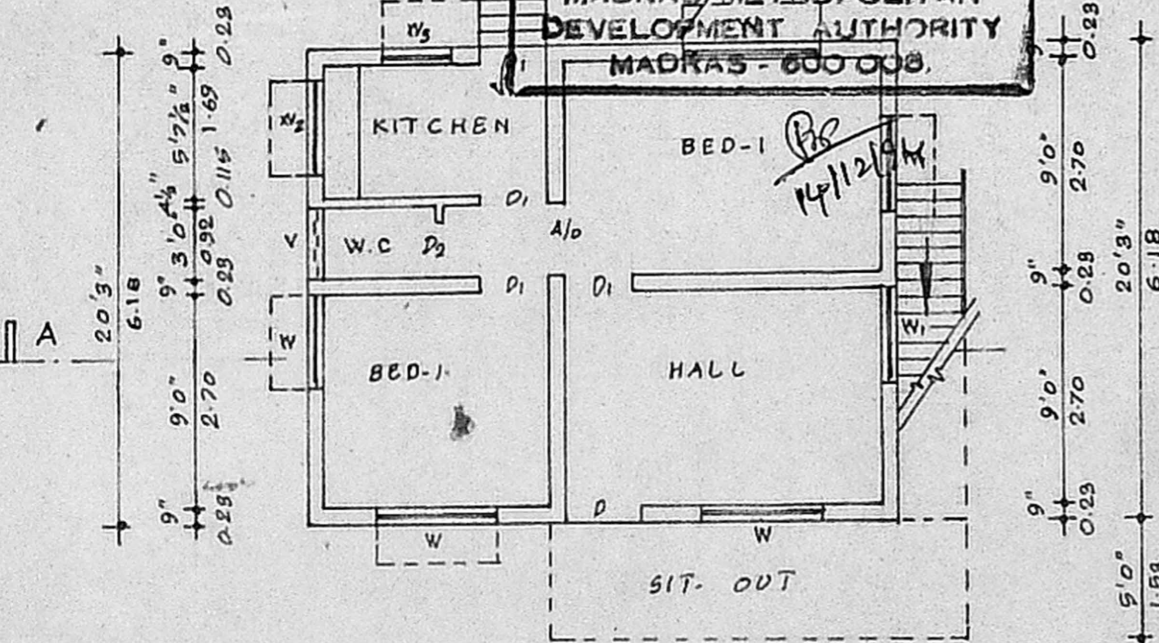
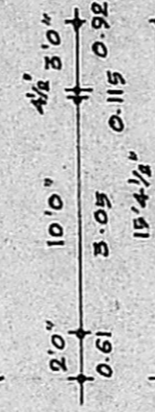

PLAN

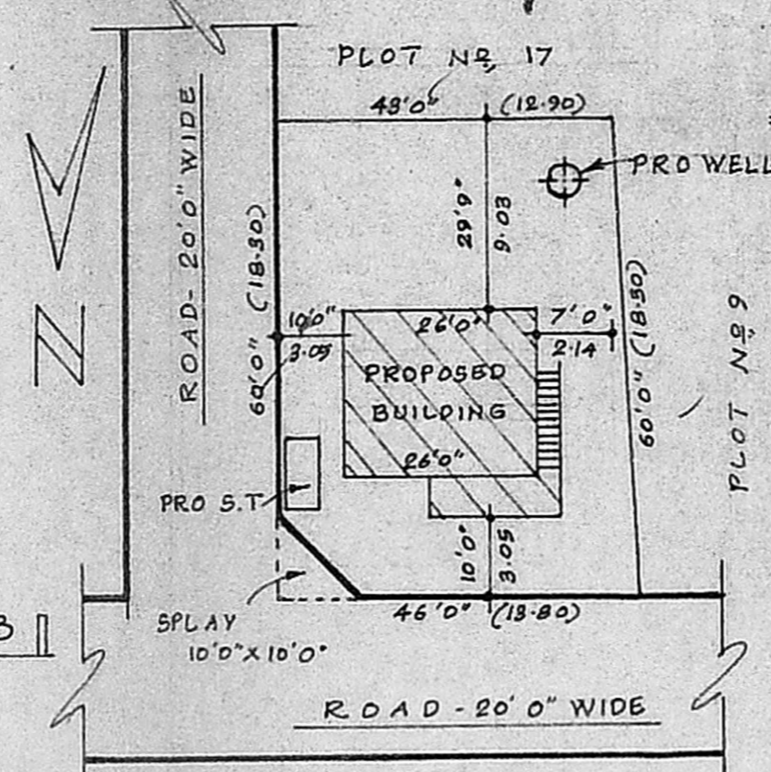

SITE PLAN (SCALE: 1:300)

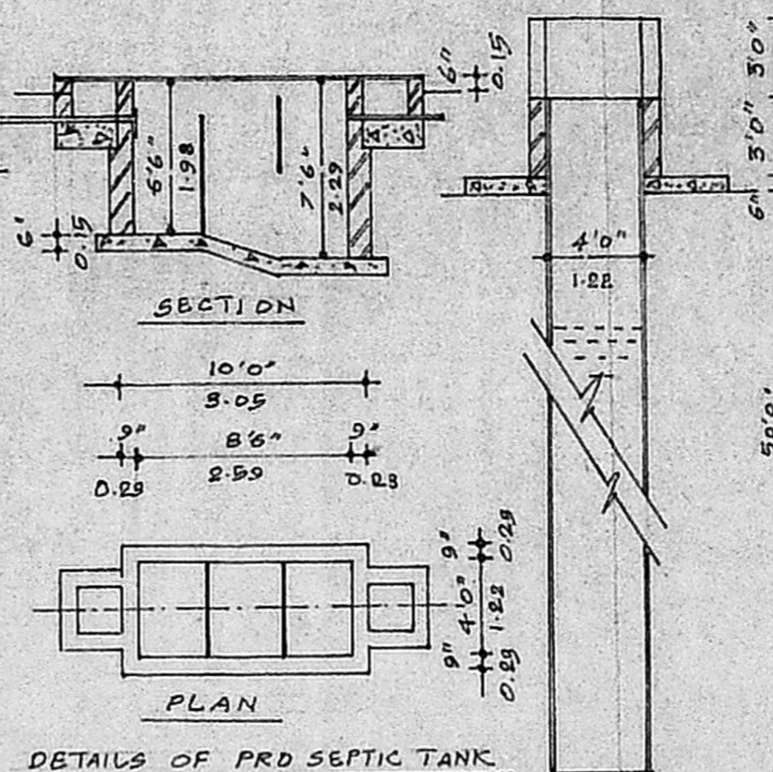

DETAILS OF PRO SEPTIC TANK

SECTION OF PRO WELL

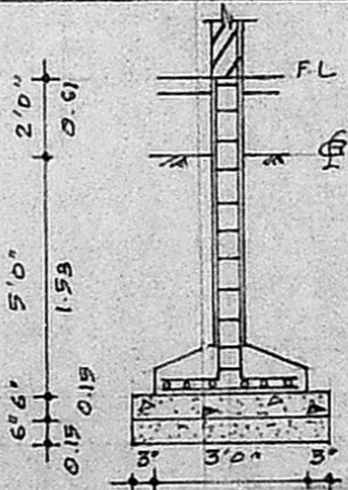

DETAILS OF FOUNDATION

BRIEF SPECIFICATIONS:

- FOUNDATION - R.C.C. COLOUMNS 1:2:4 MIX.
- WALLS - B.W. IN C.M. 1:5 USING C.B. BRICKS.
- ROOF - R.C.C. 1:2:4 USING 20MM MIX.
- FLOOR - MOSAIC FLOORING
- JOINERIES - ALL ARE MADE WITH C. WOOD.
- PLASTERING - C.M. 1:5 - 10MM THICK FOR BRICK WORK.
C.M. 1:3 - 12MM THICK FOR R.C.C.
- PAINING - TWO COATS OF ENAMEL PAINT.
- FINISHING - WHITE WASHING TWO COATS & COLOUR WASHING TWO COATS.

SCHEDULE OF JOINERIES:

D - DOOR	-	3'3" X 7'0" (0.99 X 2.14)
D ₁ - "	-	3'0" X 7'0" (0.92 X 2.14)
D ₂ - "	-	2'6" X 7'0" (0.76 X 2.14)
W - WINDW	-	5'0" X 4'0" (1.53 X 1.22)
W ₁ - "	-	4'0" X 4'0" (1.22 X 1.22)
W ₂ - "	-	4'0" X 3'0" (1.22 X 0.92)
W ₃ - "	-	3'0" X 4'0" (0.92 X 1.22)
V - VENTILATOR	-	3'0" X 2'0" (0.92 X 0.61)

STATEMENTS OF AREA:

TOTAL AREA OF SITE:- 2670.005FT²(OR) 248.0M²
 AREA OF PRO BULDG:- 608.005FT²(OR) 56.0M²
 COVERAGE:- 23% P.S.I:- 0.23.

LEGEND:

PROPOSED SHOWN IN	▬
ROAD	▬
BOUNDARY	▬

K. Rajan
K. RAJAN, D.C.E.,
 LICENCED SURVEYOR,
 AVADI MUNICIPALITY,
 No. 13, V.O.C. STREET,
 NANDAVANA METTUR,
 KAMANA NAGAR, POST,
 AVADI MADRAS-600 071.

SIG OF LICENSED SURVEYOR

R. Poyyamozi
R. POYYAMOZHI

SIG OF OWNER